

Patient report

Bio-Rad DATE: 09/07/2019
D-10 TIME: 05:54 PM
S/N: #DJ4I016123 Software version: 4.30-2
Sample ID: 10587442
Injection date 09/07/2019 05:26 PM
Injection #: 21 Method: HbA1c
Rack #: --- Rack position: 1

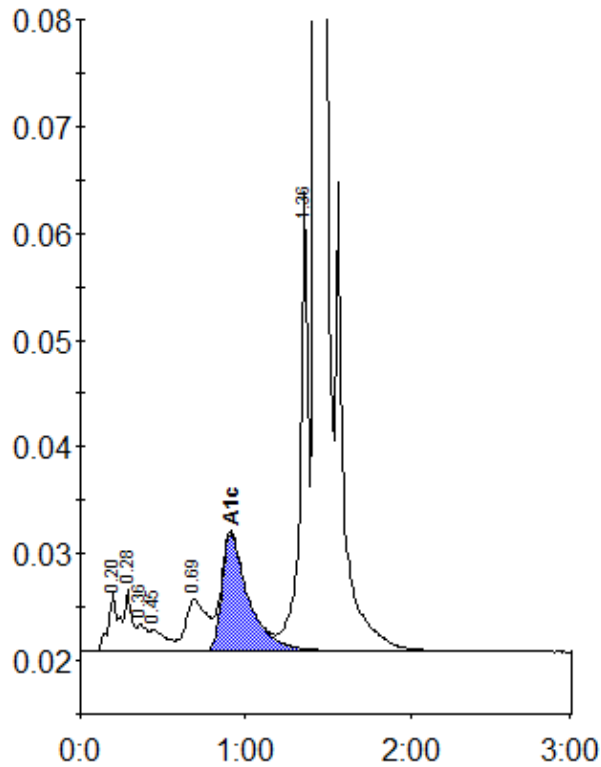

Peak table - ID: 10587442

Peak	R.time	Height	Area	Area %
A1a	0.20	5372	24191	1.1
A1b	0.28	5785	17630	0.8
Unknown	0.36	2488	9786	0.4
F	0.45	1942	13048	0.6
LA1c/CHb-1	0.69	4795	44239	2.0
A1c	0.91	10979	122640	7.4
P3	1.36	43081	147921	6.6
A0	1.43	610335	1858096	83.0
Total Area:	2237550			

Concentration:	%
A1c	7.4